



Passport to Careers Update

Dawn Cypriano-McAferly | WSAC FAA Workshops | June 26, 2025



WASHINGTON STUDENT
ACHIEVEMENT COUNCIL
EDUCATION · OPPORTUNITY · RESULTS

We will utilize the Q&A for questions.
Please ask anything using that feature!

Reactions are available!
Let us know what you think.

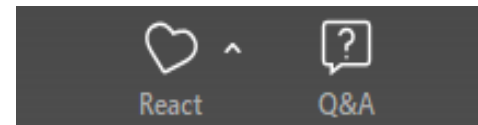



OBJECTIVES

- Understand how the program is serving more students
- Learn about new initiatives
- Understand how the Portal works and how it helps with functionality
- Provide information about resources available for administrators, students and supporters
- Understand how the ETV program works
- Provide an opportunity for institutions to ask questions



STUDENTS HAVE SAID...

The support I received guided me in solving any problems that have occurred since enrolling in college. It pointed me toward better resources, gave me access to other network groups, provided a community for bettering my mental health, and provided me with information that helped solve any issues.

It gave me motivation to keep going and trying better, as well as opening up about it. The Passport Staff is the reason why I want to stay in school even when I feel like I can't do it. The staff member is the one students can come to for life advice or academic advice. We need more people like him because he also cares for the student's well-being.

Being surrounded by peers who are going through similar hardships as me has definitely made me feel included in this campus. The Passport Staff are kind, witty, and supportive 100% with what I do.

It helped show me how many people are there to actually help and support me along the way. It helped push me to continue and make something of myself.

Passport provides eligible students with:

- Scholarship valued at \$2,000 for the 2025-26 academic year
- Support services through the college
- Students may participate in college or an apprenticeship or pre-apprenticeship program





PASSPORT STUDENT ELIGIBILITY

Passport to Careers Eligibility:

- Students who experienced state, tribal, ICPC, or federal **foster care** at any point after age 13.
- Students who experienced **unaccompanied homelessness** on or after July 1 of the prior academic year.



PASSPORT STUDENT ELIGIBILITY

- ▣ Complete the FAFSA or WASFA
- ▣ Attend an approved institution in WA at least half-time
- ▣ Washington resident
- ▣ Make satisfactory academic progress toward their degree
- ▣ Enroll in college before age 22
- ▣ Student has 18 QER
- ▣ May not pursue a degree in theology



PASSPORT – STUDENT SUPPORT & WHAT'S NEW



PASSPORT AGREEMENT

Renewals due
June 2026

Passport Addendum to Participation Agreement in State Aid Programs

- Institutions elect to provide individualized support services to Passport students.
- Forty-six colleges have developed a student support plan through:
 - Campus leadership commitment
 - Designated support staff (DSS)
 - Identifying staff in financial aid
 - Reviewing student financial aid, ensuring all resources are utilized and minimizing a reliance on student loans
 - Connecting with social services and Independent Living Providers



PASSPORT AGREEMENT

Institutions review and update their Passport Student Success Plan annually.

Support services include:

- Housing/basic needs support
- Food
- Emergency assistance
- Transportation
- Books/technology



INSTITUTION NAME
Passport to Careers Student Support Plan
2022-2024

The State of Washington created the Passport to Careers program through RCW 28B.117. The Passport to Careers program is administered by the Washington Student Achievement Council (WSAC) and helps current and former foster youth and unaccompanied homeless youth enroll, persist, and complete a postsecondary education, apprenticeship or pre-apprenticeship. WSAC provides institutions with financial incentives for agreeing to have a viable plan for supporting Passport students by:

- **Leadership Commitment:** Create a lasting institutional commitment to serve current and former foster youth and unaccompanied homeless youth by designating a president, chancellor, vice-president, or other position of leadership to advocate and take responsibility for the program's success.
- **Designated Campus Support Staff:** Designate a knowledgeable "home base" staff person who can direct students in the areas of financial aid, academic guidance, personal issues, and career counseling / advising. The designated staff person will also be responsible for preparing campus personnel in these areas to assist referred Passport students.
- **Financial aid:** Review each Passport student's individual budget to recognize their actual living expenses and tailor the financial aid package, to utilize all available resources to meet the student's full need and minimize reliance on loans.

"Funds are provided for student scholarships, and for incentive payments to the colleges they attend for individualized student support services which may include, but are not limited to, college and career advising, counseling, tutoring, costs incurred for students while school is not in session, personal expenses, health insurance, and emergency services."



SOURCES OF SUPPORT TO STUDENTS

From Institutions:

- Flexible use of Passport student support funds
- SSEH / Basic Needs Programs

From WSAC:

- Direct email messages to enrolled students
- OtterBot text campaigns

From College Success Foundation:

- Emergency Funding through the Scholar Success Fund



EMERGENCY FUNDING

“Emergency financial assistance provided to the student for unexpected expenses that are a component of the student’s cost of attendance, and not otherwise considered when the student’s need is made, shall not be treated as other financial assistance.”

- Funding utilized as emergency financial assistance for students is not factored into need-based aid calculations.
- Examples could include food, housing, materials, etc.
- Colleges must have a policy and process for students to request assistance and document the request, including the unexpected expense for the student.



NEW - 2026 LEGISLATION

Stakeholder Engagement Sessions

- July 8 & 10

What are some ideas?

1. WA Grant auto-eligibility for Passport-eligible students
2. Utilizing GET units



PASSPORT – BY THE NUMBERS



BY THE NUMBERS

2023-2024 Demographics

Average Passport Award	\$4,264 (max awards were \$5K)
Average Total Aid Received	\$23,250
Gender	Male: 26% Female: 58% Non-binary: 0.9% Unknown: 14.6%
Enrollment Status Fall Quarter	Full time: 74.2% Part time: 11.5% Not enrolled: 14.3%
Year in School	Freshman: 42.6% Sophomore: 29.7% Junior: 10.9% Senior: 16.7% Other: 0.1%





BY THE NUMBERS

Academic Year	Foster Youth	Unaccompanied Homeless Youth	Apprentice or Pre-Apprentice
2024-25	546	1,342	TBD
2023-24	456	1,022	8
2022-23	445	695	62
2021-22	445	488	32
2020-21	467	416	16
2019-20*	470	362	34
2018-19**	317	0	0
2017-18	257	0	0

*First year serving unaccompanied homeless youth

**First year of expansion



BY THE NUMBERS

Academic Year	Scholarship Funds	Student Support Funds to Institutions
2024-25	\$4,557,736	\$1,815,250
2023-24	\$6,294,607	\$1,815,250
2022-23	\$4,665,398	\$1,430,750
2021-22	\$3,493,188	\$1,915,400
2020-21	\$2,886,778	\$2,564,750
2019-20	\$2,917,017	\$966,500
2018-19	\$1,160,000	\$340,000
2017-18	\$883,000	\$274,000



PROGRAM BUDGET

Legislature eliminated supplemental program funding for Passport.

WSAC will utilize funds from SETA account to help make up for half of what was eliminated.

Initial Allocation	Supplemental Allocation	Total 2025-26 Allocation
\$6,999,000	\$0	\$7,499,999



2024 STUDENT SURVEY RESULTS

- 71% attended college full-time (79% in 23-24)
- 27% were not aware of the support available to them through Passport.
- 26% would like to be contacted by their Passport support a few times each quarter. Another 25% said they would like to hear from them at least once per quarter.
- 82% said their Passport support person was important to their college support experience.
- 49% needed help with financial aid. Another 47% needed assistance with covering tuition or fees.
- 83% said the support they received helped them persist in college.
- 68% indicated they will continue in college during the 2025-26 academic year.
- 71% said their financial aid covered their educational expenses.
- 38% enrolled in college because of Passport. Additionally, 46% said they were more likely to stay enrolled because of Passport.
- 65% of respondents are working. Of these, 41% are working more than 20 hours per week.
 - 13%: more than 40 hours per week



DATA SHARING & PORTAL



VERIFIED DATA EXCHANGES

DCYF:

Comprehensive data exchange implemented for identifying foster youth

- Monthly exchange for CBS and Passport, posted to WSAC Portal
- Portal information should be used for verification

OSPI:

Data exchange developed to provide documentation of student's unaccompanied homeless status in Portal.

- Monthly exchange for high school seniors
- Data available to institutions in the fall, will be posted in Portal



PORTAL - MESSAGES AND FILES

Home ▾ Common ▾ Messages And Files ▾ Inbox

Secure Message Inbox

[Create a new secure message to WSAC](#)

Subject:	<input type="text"/>	Sent Date - From:	<input type="text"/>	To:	<input type="text"/>
From Mailbox:	<input type="text" value="Any Mailbox"/>	Program:	<input type="text" value="Select a Program"/>		
<input type="button" value="Search"/>					

Send a Secure Message to WSAC

5.
 [Send Message](#) [Cancel](#)

To: Send to "Passport to College" **1.** ▾

From: Angie Hobbs <hobbsa@uw.edu>

Subject:

Attachments: **2.** No file chosen **3.**

Add text. **4.**



PORTAL – STUDENT ELIGIBILITY

Passport Eligibility

Use this page to check a student's eligibility, log receipt of a Support Services Release, or confirm the student as an Unaccompanied Homeless Youth.

This information is to be used solely for the purpose of confirming Passport eligibility for students you are working with. By utilizing this search tool, you are confirming that you are an authorized user of this system and will follow all data safeguards of this information.

Enter the following criteria to search for a student:

- Date of birth
- Last 4 digits of SSN **or** last name

Date of birth

mm/dd/yyyy

Last 4 digits of SSN or last name

Search



PORTAL - STUDENT ELIGIBILITY

SSN ⚡	Last Name ⚡	First Name ⚡	Birth Date ⚡	Source	Created ⚡	Eligible	Types	
👁️ [REDACTED]	[REDACTED]	[REDACTED]	12/07/1996	FAFSA	06/29/2015	✓	SFY	📄
👁️ [REDACTED]	[REDACTED]	[REDACTED]	07/13/1997	FAFSA	06/29/2015	✓	SFY	📄
👁️ [REDACTED]	[REDACTED]	[REDACTED]	03/28/1997	FAFSA	07/28/2015	✓	SFY	📄
👁️ [REDACTED]	[REDACTED]	[REDACTED]	11/12/1997	FAFSA	07/30/2015	✓	SFY	📄
👁️ [REDACTED]	[REDACTED]	[REDACTED]	02/10/1997	FAFSA	08/05/2015	yes – in repayment	SFY	📄
👁️ [REDACTED]	[REDACTED]	[REDACTED]	02/03/1997	FAFSA	08/21/2015	✓	SFY	📄
👁️ [REDACTED]	[REDACTED]	[REDACTED]	05/30/1997	FAFSA	08/24/2015	✓	SFY	📄
👁️ [REDACTED]	[REDACTED]	[REDACTED]	07/30/1997	FAFSA	08/27/2015	✓	SFY	📄
👁️ [REDACTED]	[REDACTED]	[REDACTED]	04/14/1997	FAFSA	09/08/2015	✓	SFY	📄
👁️ [REDACTED]	[REDACTED]	[REDACTED]	04/08/1997	FAFSA	09/14/2015	✓	SFY	📄
👁️ [REDACTED]	[REDACTED]	[REDACTED]	03/26/1998	FAFSA	09/16/2015	✓	SFY	📄
👁️ [REDACTED]	[REDACTED]	[REDACTED]	02/14/1998	Institution	03/10/2022	✓	UHY	📄
👁️ [REDACTED]	[REDACTED]	[REDACTED]	12/16/1997	FAFSA	09/22/2015	✓	UHY SFY	📄
👁️ [REDACTED]	[REDACTED]	[REDACTED]	02/03/1997	FAFSA	09/23/2015	✓	SFY	📄
👁️ [REDACTED]	[REDACTED]	[REDACTED]	11/05/1996	FAFSA	09/24/2015	overridden – yes	SFY	📄



UNACCOMPANIED HOMELESS YOUTH

- Verified by the financial aid office and posted to the portal.
- Student will remain eligible for Passport unless there is a gap in enrollment.
- FAA updates student's status in the portal:

[Download results](#) 1-2 of 2 results

SSN	Last Name	First Name	Eligible	Classification	QER	Support Services Release
[REDACTED]	[REDACTED]	[REDACTED]				Log support services release Confirm UHY
[REDACTED]	[REDACTED]	[REDACTED]	✓	UHY	13	Log support services release Cancel UHY

Cancel UHY

Click 'Submit' to request the removal of the Unaccompanied Homeless Youth classification from [REDACTED].

[Cancel](#) [Submit](#)



PROGRAM FORMS AND ELIGIBILITY LISTS



PASSPORT CONSENT

- State dependents are auto-enrolled through DCYF agreement.
- Students submit consent for eligibility verification through:
 - Passport Consent Form
 - FAFSA / WASFA
- Indicate type of foster care.
- Unaccompanied homeless youth do NOT complete this form.

**WASHINGTON STUDENT ACHIEVEMENT COUNCIL**
Passport to Careers

Passport Consent Form

Eligibility Information

Please review Passport eligibility requirements on page 2.

I have experienced:

☐ **Unaccompanied Homelessness**
You do not need to complete this form if you are applying as an unaccompanied homeless youth. Contact the financial aid office of the [college you wish to attend](#), or if you wish to pursue an apprenticeship, contact ANEW at 425-786-6512.

☐ **Foster Care – Indicate Placement Type:**

<input type="checkbox"/> State Dependent	<input type="checkbox"/> Federal Refugee	<input type="checkbox"/> Tribal Dependent
State:	Service provider:	Tribe name:
Date of last placement:	Date of last placement:	Date of last placement:

Student Information

Name	
Date of Birth	
Mailing Address	
Street	
City, State, Zip	
Home Phone Number	
Include area code	
Cell Phone Number	
Include area code	
Email Address	
Required	
Last 4 Digits of SSN	
Optional	

I am interested in: ☐ College ☐ Apprenticeship or pre-apprenticeship

Authorization to Release Information

I authorize the recognized staff of the Department of Children, Youth & Families; tribal foster care; federal foster care; SETuP; Labor and Industries; and any nonprofit organizations contracted with the Washington Student Achievement Council (WSAC) to provide verification of eligibility or services for the Passport to Careers program to release and receive information regarding my foster care status; college, pre-apprenticeship, or apprenticeship enrollment; financial aid; and academic standing to and from WSAC and Passport-eligible colleges, pre-apprenticeship programs, and apprenticeship programs. I understand I may be asked for additional information from WSAC, the program administrator.



Student Signature _____

Date _____



TRIBAL VERIFICATION

- For students who experienced foster care under a tribal court.
- No existing data share with the 29 federally recognized tribes in WA.
- Form is provided to an official tribal representative for eligibility verification.
 - Case manager
 - Social service provider



**Passport to Careers Program
Dependent/Ward of the Court Verification**

Student Information

First name	Middle name	Last name	Date of birth
Date and age dependency was established	Date and age dependency was dismissed	Amount of time spent in care <small>Years Months</small>	Date of last placement
Name of federally recognized tribe		Tribal foster care contact phone number	

This statement is to confirm the following:

- The above-named person was in the care of the tribal foster care system of the above-named tribe in Washington State, and placed in out-of-home care at any time since turning 13 and before turning 21.

I certify that the information provided in this document is true and accurate.

Tribal Representative Information

Name of authorized tribal representative		Title	
Mailing address	City	State	Zip code
Authorized tribal representative signature		Date	

For more information, contact:
Washington Student Achievement Council
PO Box 43430, Olympia, WA 98504-3430
Email: passporttocollege@wsac.wa.gov
Phone: 1-888-535-0747, option 3, then select 1
Fax: 1-360-704-6246



HOUSING QUESTIONNAIRE

- In most cases, eligibility is determined by the financial aid office.
- Student Housing Questionnaire is available as a resource.
- In extenuating circumstances, institution may refer to WSAC for eligibility determination.
- Student eligibility could change if there is a gap in enrollment.

Passport to Careers Student Housing Questionnaire



Applicant Information

Name _____

SSN _____

Date of Birth
MM/DD/YYYY _____

Mailing Address
Street _____

City, State, Zip _____

Phone Number
Include area code _____

Email Address
Required _____

College(s) Attending _____

Class Standing ☐ Freshman ☐ Sophomore ☐ Junior ☐ Senior

Housing Declaration

An unaccompanied homeless youth is an individual under age 21 who is not in the physical custody of their parent or guardian, and lacks a fixed, regular, and adequate nighttime residence.

In order to qualify for Passport to Careers assistance as an unaccompanied homeless youth after July 1, 2019, a student's status as an unaccompanied homeless youth within the prior one-year period must be verified through review of the information provided below.

I live with a parent or guardian:

☐ Yes ☐ No

Living Situation (check all that apply):

☐ Hotel or motel

☐ Shelter or other temporary housing program

☐ Couch surfing

☐ Car, park, campsite or sleeping on the street

☐ Transitional housing

☐ Doubled up with another family due to hardship

☐ In a residence with inadequate facilities (no heat, water or electricity)

☐ Other _____



IDENTIFYING ELIGIBLE STUDENTS



- List from WSAC:
 - Determined eligible for Passport by DCYF, DSHS or Tribes. 2024-25 data available soon!
 - Listed as an unaccompanied homeless youth by institution.
- Admissions/Registration Materials
- Student self-disclosure
- Referral from SETuP provider, or other student support organization.



REMINDERS AND UPCOMING EVENTS



PROGRAM REMINDERS

- Administrators are asked to request funding each quarter. Please do not delay payment requests.
- Passport students receive priority funding SWS.
- Program Manual includes a section for Passport support staff.





TASKS AND TIMELINES

August 2025 – Passport DSS and FAA complete the 2024-25 end of year report for student support funds.

November 2025 - WSAC analysis on Passport enrolled student headcount, processing student support funds to eligible institutions for the 2025-26 academic year.

June 2026 – Institutions begin signing Passport addendums for participating as an institution with a viable plan for supporting Passport students.

September 2026 – Updated Student Support Plans due to WSAC. DSS primarily responsible but may consult with FAA.



2025-26 STUDENT SUPPORT FUND REPORTING

- Institutions report annually – sent to institutions in August
- Report questions are being updated
- Vetted by the Passport Leadership Team, data and research subcommittee.
- Passport DSS will receive a link to the report, FAA's may be asked to provide some of the information requested.



COMMUNITY PARTNERS AND OTHER RESOURCES



COLLEGE SUCCESS FOUNDATION PARTNERSHIP

- Training, technical assistance, and new staff onboarding
- Project management for the Passport Leadership Team
- Website management and communications for the Washington Passport Network
- Backbone support for regional work
- Professional development: Webinars and Annual Passport to Careers Conference
- WA representative for national and state coalitions



PASSPORT LEADERSHIP TEAM

Advisory Membership

- Made up of 30 members
- Representatives from institutions, social services, state agencies, tribes, apprenticeships
- Quarterly meetings, with more frequent workgroup meetings
 - Passport Program Data
 - Program Infrastructure
 - PLT Advising Structure

Projects

- Regional groups
- Resource development
- Policy advising
- Program evaluation advising
- Provide training opportunities
- Development of strategic plan



PASSPORT TO APPRENTICESHIPS

- In general, for non-campus based apprenticeship programs.
- Assists students participating in a registered apprenticeship or pre-apprenticeship programs.
- Covers occupational-specific costs.
 - Tuition, fees, work clothes, rain gear, boots, and occupation-related tools.





EARLY OUTREACH – SETUP PROGRAM

Assists youth in successfully making the transition from high school to postsecondary enrollment, career, or service.

- Five providers throughout Washington:
 - Serve 284 students each year
 - Provide case management to complete developmental tasks to increase high school and postsecondary success
 - Facilitate youth access to appropriate school and local resources
 - Collaborate with Treehouse staff

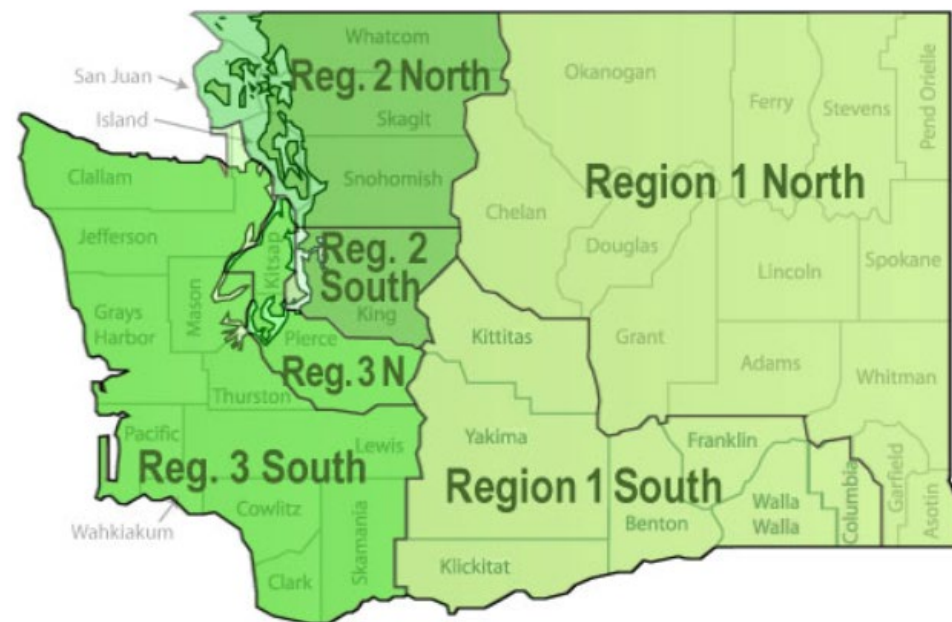



RESOURCES

- Passport Program Manual (being updated)
- WSAC Website
 - Passport Student Guide
 - Outreach Fliers
 - Implementation Timeline
 - Frequently Asked Questions
 - Links to resources
 - Institution contact information
- Washington Passport Network
 - Agreement to Participate
 - Incentive Grant Guide
 - PCL, DSS and FAA Role Descriptions



PASSPORT TO CAREERS

ADMINISTRATIVE GUIDANCE FOR COLLEGE CAMPUSES

FOR THE PASSPORT TO COLLEGE SCHOLARSHIP AND
ELIGIBLE CAMPUS-BASED APPRENTICESHIP
OPPORTUNITY PROGRAM PATHWAYS

2022-23



EFFECTIVE JULY 1, 2022



TRAINING OPPORTUNITIES

Passport to Careers Conference

May 2026

Virtual – www.washingtonpassportnetwork.org

Blueprint Conference

October 2026

Los Angeles, CA

<https://cacollegepathways.org/blueprint-2024/>

Webinar Training Series and Passport Conference

Recorded sessions available on the Washington Passport Network YouTube Channel: <https://www.youtube.com/channel/UCbsZRqRei27526kjEvqMTCg>



PROGRAM STAFF

Dawn Cypriano McAferty, Assistant Director

dawnc@wsac.wa.gov

360-515-3116

Stacia Schienbein, Program Coordinator

stacias@wsac.wa.gov

360-485-1076



Education and Training Voucher (ETV) Program

Department of Children, Youth, and Families

June 30, 2025

ETV Team



**Aubry
Schlottmann**
ETV Program
Coordinator



Kathy Ramsay
ETV Program
Manager



Veneza Tena
Career Connected
Pathways Program
Manager/ETV
Program Coordinator



Washington State Department of
CHILDREN, YOUTH & FAMILIES

Original Date: October 20, 2022

Revised Date: July 18, 2024

Division of Partnership, Prevention, and Services

Approved for distribution by Kathy Ramsay, Program Manager

www.dcyf.wa.gov

Education and Training Voucher (ETV) Program

- Provides financial assistance to eligible students to attend an accredited college or university, vocational or technical college.
- Maximum ETV award is \$5,000/academic year.
- Awards are unique to each student and are determined based on unmet financial need.
- ETV can be used if attending college in another state.
- Dual credit option for High School Students (\$2,000/academic year).



ETV is the Cherry on the Financial Aid Cupcake



ETV is the last source of aid applied to a student's Cost of Attendance.

Many ETV students also receive:

- Pell Grant (must receive after applying for FAFSA)
- Passport (award varies)
- WA College Grant (award varies)
- College Bound (award varies)
- Governors Scholarship (students must apply by 11/30)

State Financial Aid Participating Institutions



Washington State Department of
CHILDREN, YOUTH & FAMILIES

Original Date: October 20, 2022

Revised Date: Month XX, 20XX

Division of Partnership, Prevention, and Services

Approved for distribution by Kathy Ramsay, Program Manager

www.dcyf.wa.gov

ETV Eligibility

To be eligible for the ETV program, the student must meet at least one of the following criteria:

- You are 15 to 20 years old, currently involved in a dependency action in a Washington State or tribal court, in the care and custody of DCYF or an ICW agency and in foster care.
- You are 18 to 20 years old and have aged out of state or tribal care. Youth who have aged out of foster care in a state other than Washington may also be eligible to apply.
- You were adopted or entered guardianship with a relative on or after the age of 15.
- If you participated and used ETV funds prior to age 21, you may be eligible to age 26; not to exceed a total of 15 semesters or 20 quarters.

Other requirements:

- If ETV funds have not been used before turning 21, students are no longer eligible for the program.
- Must be eligible for aid and have an unmet need.
- Enrolled at least half-time and take at least one 100-level course.
- Maintain satisfactory academic progress (2.0 GPA or higher).



Important Dates

- **October 1** FAFSA opens for the next academic year, 2026-2027.
- **January 1** Registration opens for ETV for the next academic year, 2026-2027.
- ***April 30** ETV priority deadline

No matter the date, please send us your application and we will contact you!

Applications are on the ETV website:
<https://www.dcyf.wa.gov/services/foster-youth/etv>



Running Start/Dual Credit Students

Running Start students are eligible for up to **\$2,000** an academic year.

Some suggested expenditures:

Books and supplies | School Fees | Transportation | Parking pass | Gas/Car repairs

How do they receive their funds? They must:

- Take at least 6 credits and one 100 level class or higher.
- Have a statewide vendor account (can be student or caregiver). ETV will disperse funds directly to the student after they return their spending plan.

ETV is working to add more dual credit students to the program and see them fully utilize their funds. Please reach out if you think a student may be eligible!



How We Connect with Students

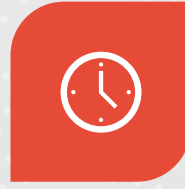

VIRTUAL OFFICE
HOURS

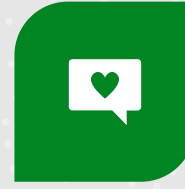

PERIODIC CHECK INS
VIA EMAIL, TEXT, OR
CALL TO MAKE SURE
STUDENTS ARE DOING
WELL AND GETTING
ETV FUNDS.



1:1 VIRTUAL
MEETINGS WHEN
NEEDED



COLLEGE VISITS IN
COLLABORATION
WITH CAMPUS
PASSPORT
DESIGNATED
SUPPORT STAFF



HOLIDAY CARDS

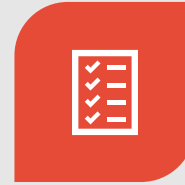

ANNUAL STUDENT
SURVEY



STUDENT COMMUNITY
EVENTS (RESOURCE
FAIRS AND PASSPORT
EVENTS)



17.5 MEETINGS AND
SHARED PLANNING
STAFFINGS



HIGH SCHOOL
GRADUATION EVENTS

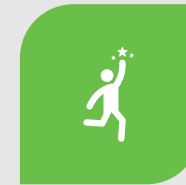

K-12 AND EFC
STUDENT OUTREACH



SHARE ADVOCACY
OPPORTUNITIES AND
BASIC NEEDS
RESOURCES

ETV Publications



WASHINGTON STATE
ETV Education and Training Voucher Program

Contact the ETV Program

Education and Training Voucher (ETV) Program
Email: etvwash@dcyf.wa.gov
Website: www.dcyf.wa.gov/services/education-for-foster-youth/etv

E • T • V

Let us help you open new doors

Information for Students

Education and Training Voucher (ETV) Process to Receive Funds

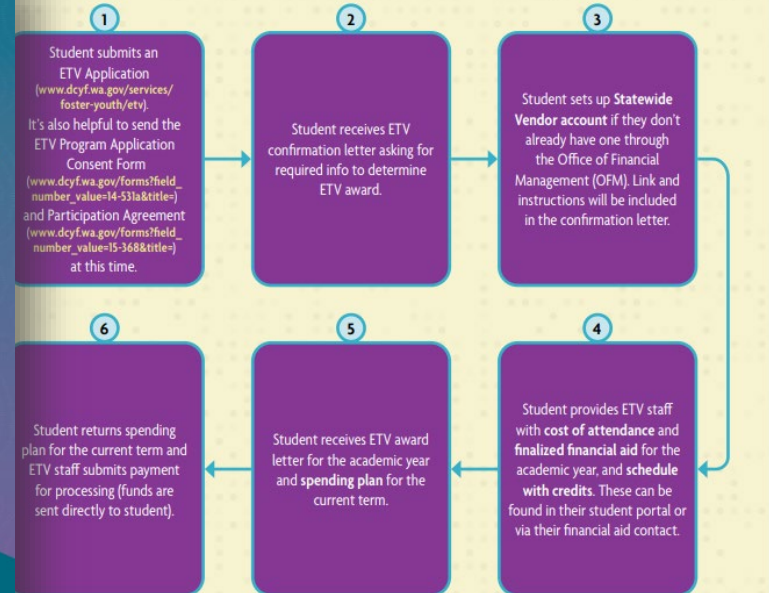

Available on the DCYF webpage for download/printing:

- Education and Training Voucher Brochure
- ETV Eligibility and Process to Receive Funds



Washington State Department of
CHILDREN, YOUTH & FAMILIES

Original Date: November 4, 2024

Revised Date: April 7, 2025

Division of Partnership, Prevention, and Services

Approved for distribution by Kathy Ramsay, Program Manager

www.dcyf.wa.gov

Thank You for Partnering With Us!



Your partnership and feedback is appreciated!



If you think a student may be ETV eligible, please contact us ❤️



Washington State Department of
CHILDREN, YOUTH & FAMILIES

Original Date: October 20, 2022

Revised Date: July 18, 2024

Division of Partnership, Prevention, and Services

Approved for distribution by Kathy Ramsay, Program Manager

www.dcyf.wa.gov

ETV Contact Information

<p>Kathy Ramsay ETV Program Manager 360-870-9827 Kathy.Ramsay@dcyf.wa.gov</p>	<p>Aubry Schlottmann ETV/K-12 Program Coordinator 360-464-0179 Aubry.Schlottmann@dcyf.wa.gov</p>	<p>Veneza Tena ETV Program Coordinator/Career Connected Pathways Program Manager 360-464-0636 Veneza.Tena@dcyf.wa.gov</p>
--	--	---

Dropbox: ETVWash@dcyf.wa.gov

ETV webpage: <https://www.dcyf.wa.gov/services/foster-youth/etv>



YOUR FEEDBACK

- A short survey will pop up after this presentation. Please let us know how we did and what you'd like to see in the future. Your feedback is important to us!

